

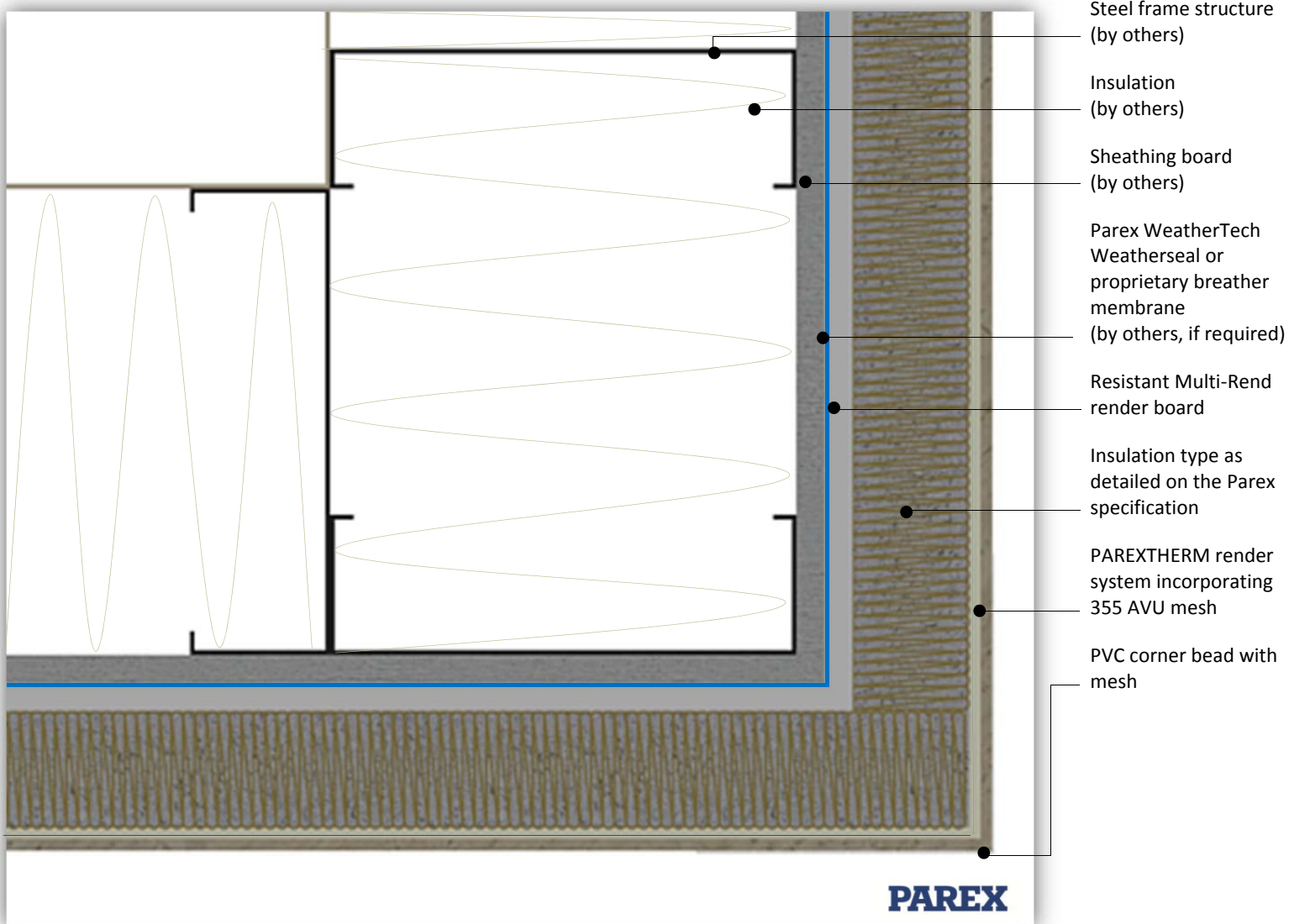

This detail is for general guidance only and is not project specific. Always refer to the project architect details and the PAREX project specific specification.



System: PAREX THERM onto Steel Frame

Application: PAREX THERM system onto Resistant Multi-Rend render board – External Corner

Drawing No: PTSNC0502B (In addition to this detail please also refer to detail – PTSNC0502A)

Date: July 2016

